

THE WAITE AGRICULTURAL RESEARCH INSTITUTE.

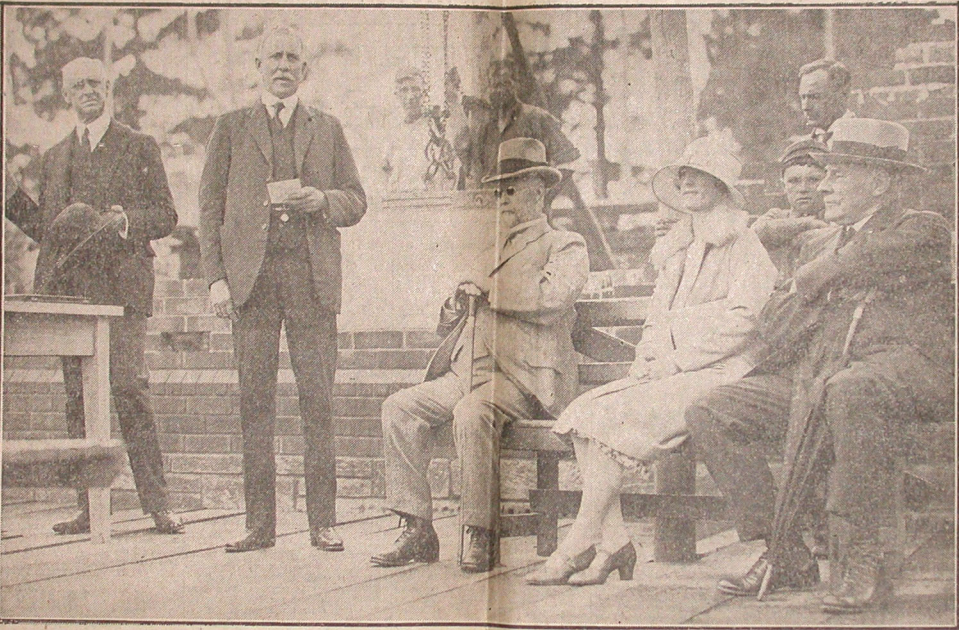

FOUNDATION-STONE OF THE MELROSE LABORATORY LAID.

The foundation-stone of the Melrose Laboratory at the Waite Agricultural Research Institute was laid yesterday morning by Miss Margaret Melrose. From left to right:—The Chancellor of the University of Adelaide (Sir George Murray), the Minister of Agriculture (Hon. J. Cowan), Mr. John Melrose, Miss Melrose, Mr. W. J. Young-Krischoek, photo.