

VICTORIA SQUARE RAILINGS IN THEIR NEW CAPACITY at the back of the University grounds. View between the leafy elm trees of Glover Drive, showing the cloisters of the recently opened Lady Symon building.

NEWS

21-5-29

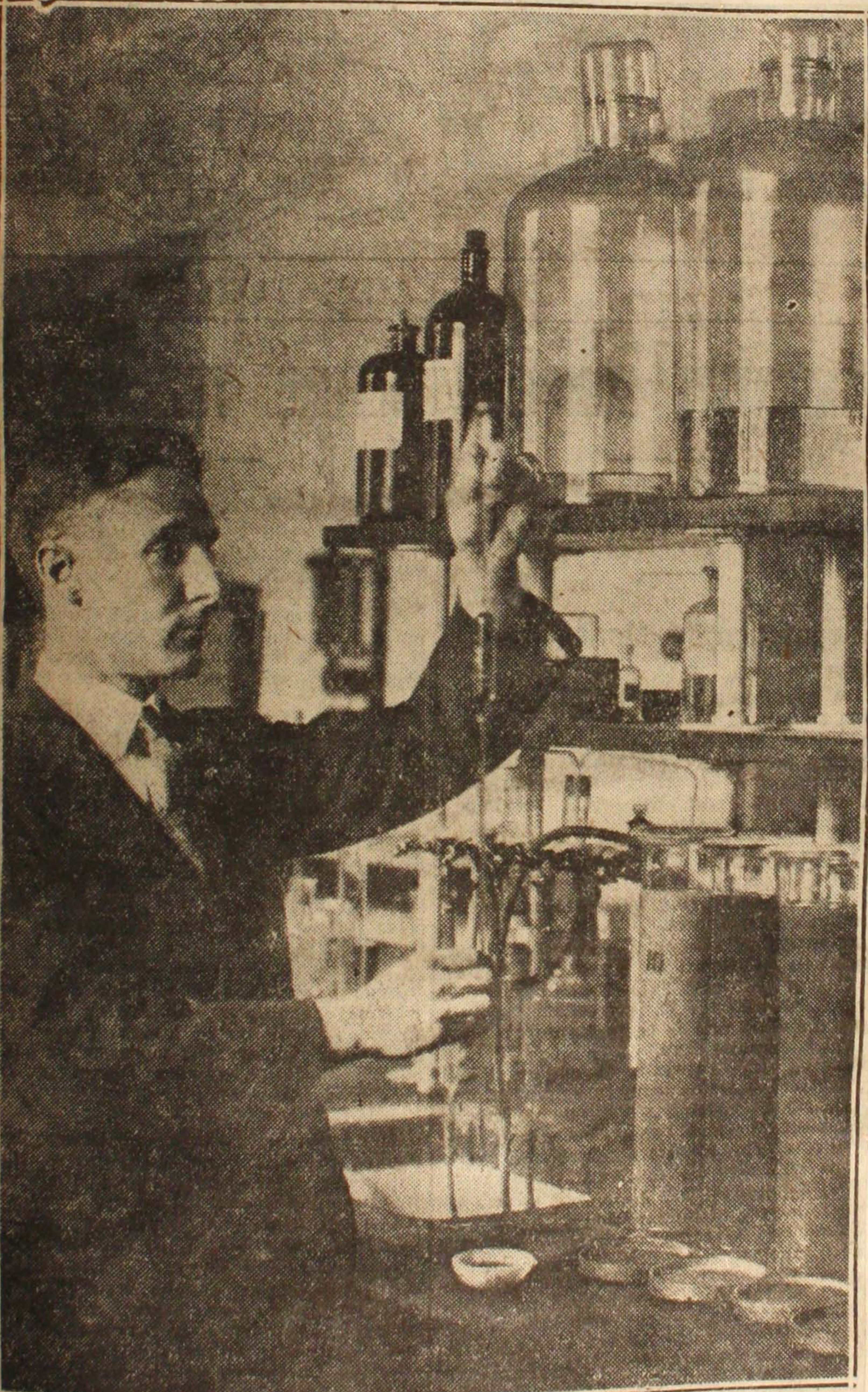

MAKING SOIL TESTS.—Mr. H. G. Poole, M.Sc. (soil chemist at Waite Agricultural Research Institute), at work in one of the laboratories. In this department of Melrose Laboratory the soil survey of the River Murray irrigation areas is performed.