

ADELAIDE'S ARCHITECTURAL BEAUTY will be enriched by the erection of a Great Hall for the Adelaide University on the western side of the Exhibition Building. The project has been made possible by a gift of £40,000 by Sir Langdon Bonython. The new building, in Gothic style, will be in keeping with the University Building and Elder Conservatorium, and will take two years to complete. Specifications are being prepared, and tenders will be called shortly.

A dvertiser 18th Feb. 1933

Another University Addition

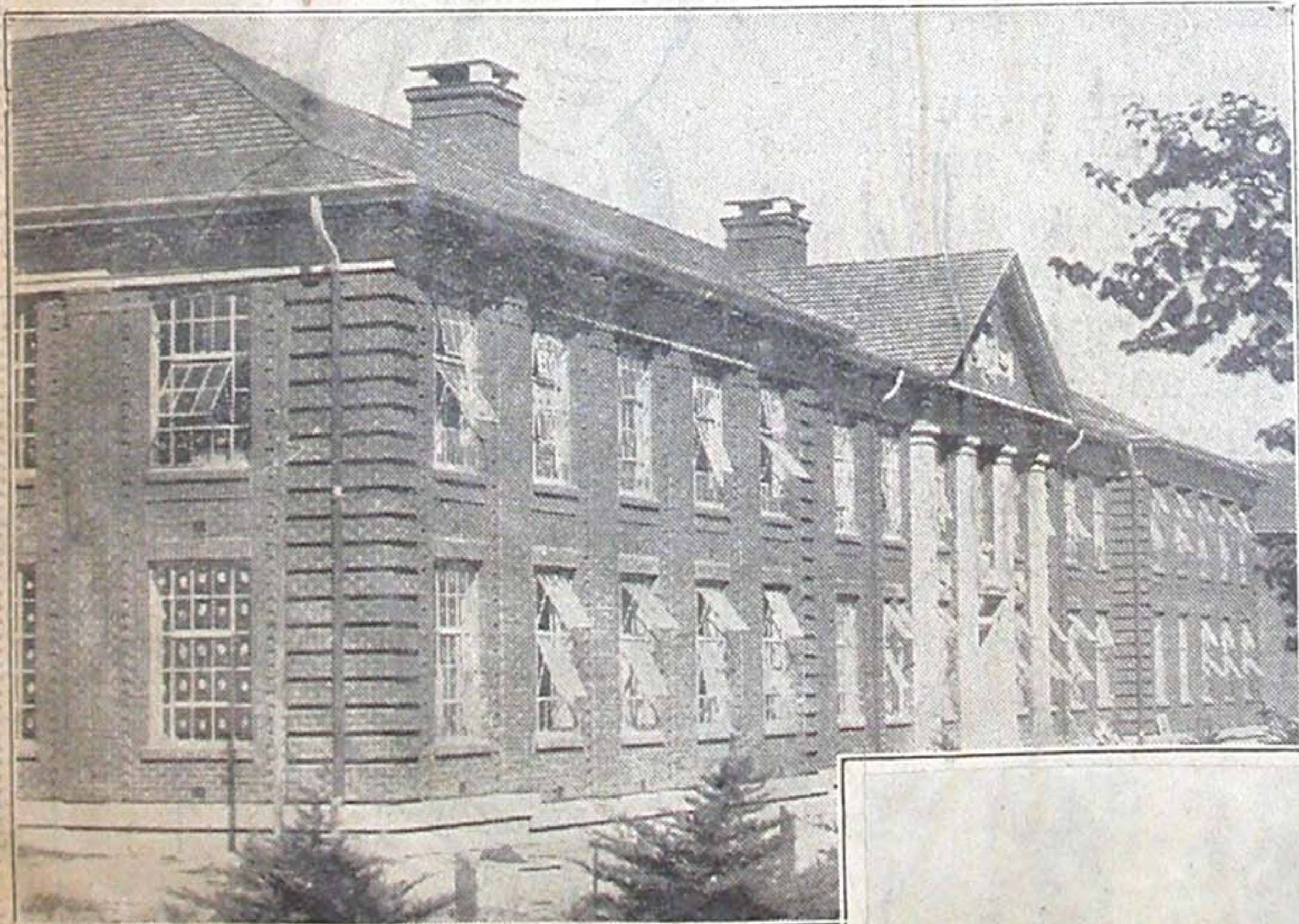

THE JOHNSON LABORATORY, in which the chemical school at the University will be housed, will be ready for occupation when the new term begins. The building contains 34 rooms.

Handwritten scribble or signature on the right side of the page.